

Prayer Request or Message

It would be our privilege to pray for your needs. Please return this form in the offering basket.

You may also e-mail your request to:
 rogers.rachel1925@gmail.com

Or, text or phone your request to....

Rachel Rogers
309-235-4236

THIS WEEK AT BETHEL

LIFE GROUPS meet at various times and locations. Call the Church Office for information.

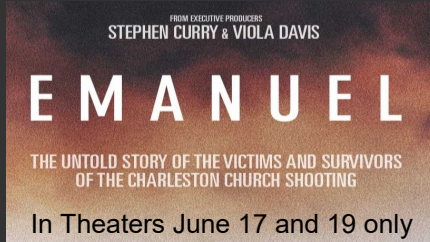

Tuesday, June 18

- 10:00am Prayer Meeting
- 2:00pm Prime Timer Bible Study
- 6:30pm Converge Youth Group

Wednesday, June 19

- 10:00am Bible Study for Moms
- 6:30pm Life Group

Thursday, June 20

- 10:00am Ladies' Bible Study
- 6:30pm Men's Bible Study

SUNDAY, JUNE 23

- 9:00am Sunday School, all ages
- 10:15am Worship Service
 Pastor Dan Qualls

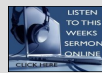

SUNDAY MESSAGES, church bulletin and much more available at Bethel's Mobile App or website: www.bethelqc.org

BETHEL'S PASTORAL TEAM

Senior Pastor—Rev. Dan Qualls
 309-948-4326, danqualls@gmail.com
 Youth and Children's Pastor—Rev. Ron Martinez
 309-235-4010, rjmartinez5@msn.com

WI-FI now available throughout the building. Access code posted at the COFFEE SHOP

In Case of Emergency: Contact Pastor Dan or Pastor Ron, the Deacon Board or Rachel Rogers 309-235-4236

Church Information: Church Office—309-793-5000; Extensions: Pastor Dan 102, Pastor Ron 103, Sue 101, Vickie 100

SUNDAY, JUNE 16, 2019 FATHER'S DAY
WELCOME TO BETHEL!
Loving God - People - Life

BETHEL
 Assembly of God Church
 3535 - 38th Avenue
 Rock Island, IL 61201

Who needs a
SUPERHERO

when you have
DAD!

anamasentertainment.blogspot.com

Welcome to BETHEL!
LOVING GOD, LOVING PEOPLE AND LOVING LIFE!

SUNDAY. . . June 16, 2019 FATHER'S DAY

9:00am SUNDAY SCHOOL

10:15am SUNDAY WORSHIP

Dads, today we honor and celebrate you!! God has given you a place of great privilege and responsibility. George Herbert was right, "One father is more than a hundred school masters."



Our Mission . . . To help people FIND and FOLLOW Jesus.

WELCOME GUESTS!!

WE'RE HONORED YOU'RE HERE!

At Bethel, we're investing in the next generation. Our leaders have a great morning planned for ages Birth-Grade 6.

During worship, you are welcome to stand or be seated at any time.

When the offering is received, you're not obligated to give. You're our guest!

Please register your visit by using the Card on the right. How may we serve you?

THANK YOU FOR YOUR VISIT TODAY!

A complimentary beverage is reserved in the Coffee Shop, just for you!! Welcome!



TODAY'S GUEST SPEAKER: ERIN CAMPBELL

Erin is a mom, writer and speaker, who is passionate for God and His Word. She'll have a timely, encouraging word today! The daughter of Pastor Dan and Jo, she lives in Rockford with her husband Aaron and son, Jack. (Also, puppy Ferguson and kitty Jupiter.) City First Church is their home church.

A SMILE FOR DADS

In his winning essay, fifth-grader Brennan writes: "When he gets really old, like 45-years-old, I will be taking him on a father-son- day and wheel him into Home Depot just to look around and touch things like he used to do when I was a kid."



Dan and Jo Qualls

The warmest of welcomes to you on this Father's Day! Dads, we thank God for you! Godly fathers wield amazing influence, so we're praying that He will shape us into the warriors, lovers, protectors and encouragers He made us to be. Today's message will be from our daughter, Erin. She titles it "THE TWO DOORS." So glad you're with us. We're praying God will touch your life today!

During the service PLEASE TURN OFF OR SILENCE YOUR CELL PHONE. Thank you!

Heart to Heart Event

When: June 27th

Where: Lincoln's Trail,
(Andalusia Rd.)
1719 78th Ave. Rock Island



Time: 6:00pm

Cost: \$5.00 with coupon, if we get 10 ladies it will be \$3.00.

Please sign up at the Heart to Heart table by June 23rd.

Save The Date! VBS July 19-21

You can help! Please fill out volunteer form at the information table and place it in the sign up book.



Bethel Coffee Mugs

We found out from the manufacture that they are hand wash only, otherwise the writing comes off!

Thank You! Nancy O'Mary would like to thank everyone who came to her going away party and for all the prayer, gifts and support.

Heart to Heart women's conference meeting on June 20th at 6:30pm in Bethany Room.

Looking ahead...River Bandits Game June 28th @ 6:30pm

Ladies Craft's 1st, 2nd, & 3rd Thursday nights @ 6:30pm.

PRAY FOR OUR STUDENTS AT CAMP

Children's Camp, June 17-21
Teen Camp, July 8-12

Believe for a move of God's Spirit on our kids and students!!

CONNECTION CARD

If you are visiting Bethel or have a change of information, please fill out this card and drop it in the offering basket.

Today's Date _____

This is my (circle) 1st time
2nd time 3rd time

First Name _____

Last Name _____

Address _____

City: _____

State _____ Zip _____

Home Phone _____

Cell Phone _____

Email: _____

Add me to your email list

Guest of: _____

How did you hear about us?

I am:

___ Grade K-5 ___ Grade 6-8

___ Grade 9-12 ___ 18-29

___ 30—54 ___ 55 + over

___ Information change only

___ I do not wish to be added to the mailing list

___ Add me to the mailing list

___ I would like information about becoming a follower of Jesus Christ

___ I would like to serve in a ministry at Bethel

___ I would like to know more about
